



Price excludes: Fencing, Landscaping, Concrete pavers, Planter boxes, Decking

\$598,870*

LOT 213, NORTHWATTLE
CRESCENT
WATTLE GROVE ESTATE
CORIO

KALARNEY 24
HARCREST FACADE

BLOCK SIZE | 670M²



PACKAGE INCLUDES:

THE KALARNEY 24 WITH HARCREST FACADE BUILT TO OUR INDUSTRY LEADING BASE SPECIFICATIONS AND LAND, PLUS:

- ✓ Lifetime structural guarantee#
- ✓ 20mm stone benchtop to Kitchen
- ✓ Large 900mm wide stainless steel appliances
- ✓ Laminate overhead kitchen cupboards (2 sets)
- ✓ Gas ducted heating
- ✓ Remote control garage door
- ✓ Concrete driveway and path (up to 35m2)
- ✓ Fibre optic package
- ✓ Floor Coverings throughout
- ✓ Personalised colour selection with an interior designer
- ✓ 90 days maintenance period
- ✓ 3 coat paint system to walls and ceiling

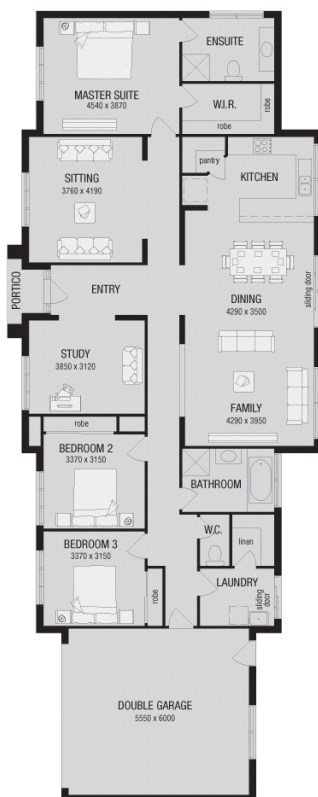

**More home
for less.**

1300 METRICON |
www.metricon.com.au

FREEDOM

m
metricon

*Home and Land Package price correct at time of printing and subject to change without notice. Package price excludes external lighting, telephone service, customer account opening fees, stamp duty on land, legal fees and conveyancing costs including titles and property report. See your Metricon new home advisor for full details of standard inclusions. Land supplied by developer. Land prices and availability are subject to change without notice. All home & land packages are subject to developer approval. #For details on our Lifetime structural guarantee visit metricon.com.au/terms/structuralguarantee. Newfield Real Estate Pty Ltd ACN 159 312 722, Licence number 028051L. VIC Builder's Licence: CDB-U 52967 +Typical site cost allowance included in the price. Additional site costs may apply if site survey and soil tests indicate the presence of fill or more than 300mm of land fall or presence of rock above the typical site allowance made. Package Printed Date: 02/03/2021 Price Region: Geelong



Email/Phone: (ph:)

Build Area: 229.03 m2

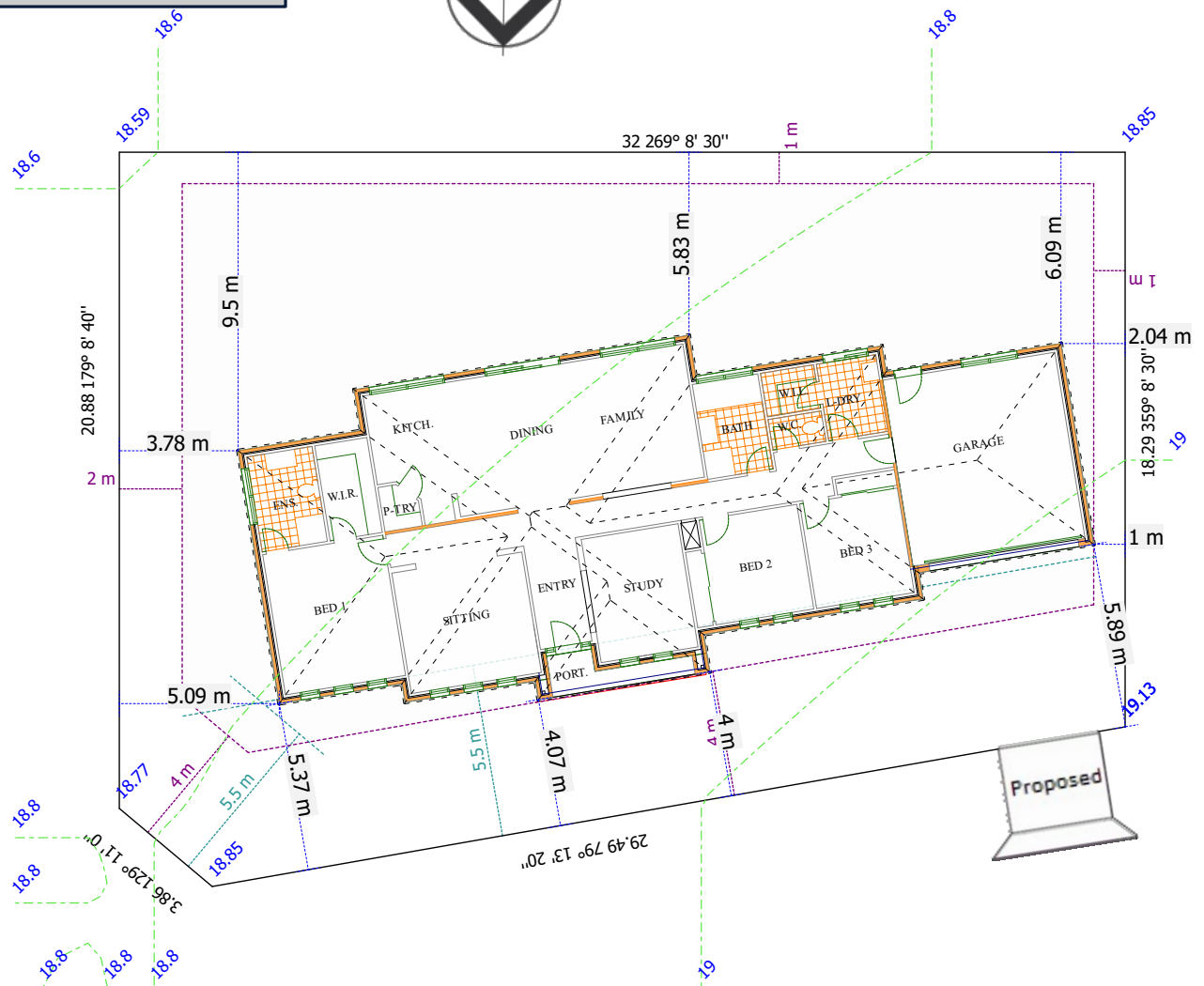

This siting is subject to developer approval, state building regulations and council requirements (where applicable).

Scale: 1:226 @ A4

(Geo Plan ID: 595042)